How to read music IV
Dotted Note

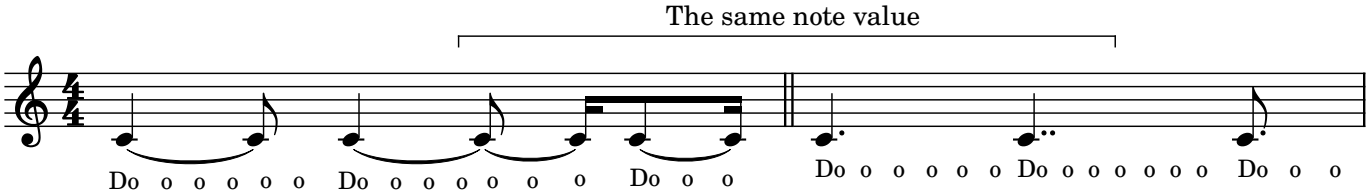

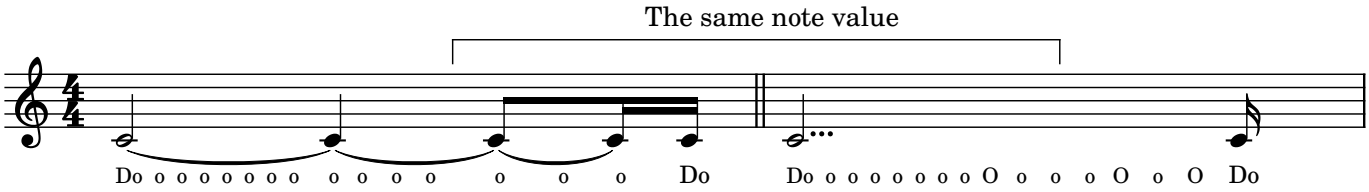

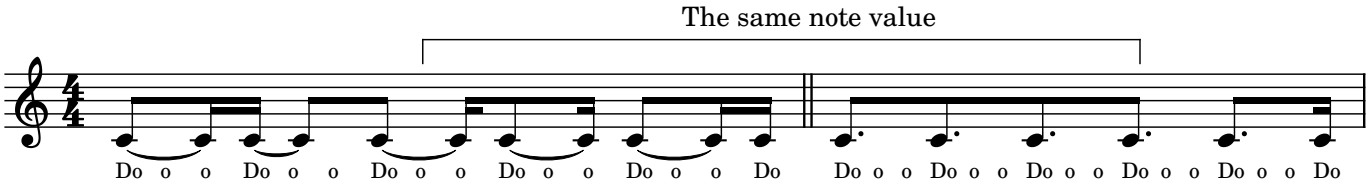

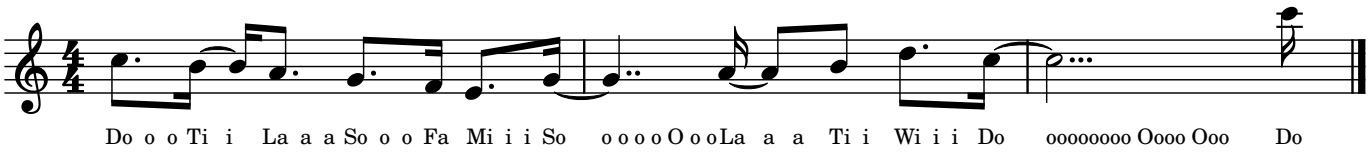

©Contemporary Art Laboratory All Rights Reserved